

**Little Red Schoolhouse #1**  
**Child Information Sheet**

97 W. Jackson  
Medford, OR 97503

541-858-3387  
info@littleschool.org  
TaxID: 123456789



**Adams, Paul**

421 Main Street  
Anytown, OR 97500  
• Mailing • Physical

**Toddlers Room**

Male - DOB: 7/15/2009 (2 Yr - 2 Mo)  
Allergic to peanuts



**Adams, George**

421 Main Street  
Anytown, OR 97500  
• Mailing • Physical

**Dad**

• Lives With • Emergency • Pickup  
g\_adams@kodak.com  
Cell 541 245-6789 Call First  
Home 541 757-3333 After 4pm  
Work 541 755-9463 Ext 215



**Adams, Marcia**

421 Main Street  
Anytown, OR 97500  
• Mailing • Physical

**Mom**

• Lives With • Emergency • Pickup  
marcia456@bco.com  
Cell 541 245-6790  
Work 541 858-3399  
Home 541 757-3333 After 4pm



**Johnson, Patricia**

4205 East Moreland Ave  
Medford, OR 97504  
• Mailing • Physical

**Grandmother**

• Emergency • Pickup  
pattyj@mymail.net  
Home 541 858-7741



**Walton, Olivia**

1 Walton's Mountain  
Walton, OR 98887  
• Mailing • Physical

**Neighbor**

• Emergency  
Home 734-9020  
Work 488-9090



**Baldwin, Dr. Samantha**

1500 Western Blvd  
Suite 305  
Medford, OR 97504  
• Mailing • Physical

**Doctor**

s.baldwin@achospital.net  
Work 541 858-3900 Main office line

Little Red Schoolhouse #1  
Child Information Sheet

97 W. Jackson  
Medford, OR 97503

541-858-3387  
info@littleschool.org  
TaxID: 123456789



**Adams, Wendy**

421 Main Street  
Anytown, OR 97500  
• Mailing • Physical

**Kindergarten Room**

Female - DOB: 1/30/2007 (4 Yr - 7 Mo)



**Adams, George**

421 Main Street  
Anytown, OR 97500  
• Mailing • Physical

**Dad**

• Lives With • Emergency • Pickup  
g\_adams@kodak.com  
Cell 541 245-6789 Call First  
Home 541 757-3333 After 4pm  
Work 541 755-9463 Ext 215



**Adams, Marcia**

421 Main Street  
Anytown, OR 97500  
• Mailing • Physical

**Mom**

• Lives With • Emergency • Pickup  
marcia456@bco.com  
Cell 541 245-6790  
Work 541 858-3399  
Home 541 757-3333 After 4pm



**Johnson, Patricia**

4205 East Moreland Ave  
Medford, OR 97504  
• Mailing • Physical

**Grandmother**

• Emergency • Pickup  
pattyj@mymail.net  
Home 541 858-7741



**Walton, Olivia**

1 Walton's Mountain  
Walton, OR 98887  
• Mailing • Physical

**Neighbor**

• Emergency  
Home 734-9020  
Work 488-9090



**Baldwin, Dr. Samantha**

1500 Western Blvd  
Suite 305  
Medford, OR 97504  
• Mailing • Physical

**Doctor**

s.baldwain@achospital.net  
Work 541 858-3900 Main office line

# Little Red Schoolhouse #1

## Child Information Sheet

97 W. Jackson  
Medford, OR 97503

541-858-3387  
info@littleschool.org  
TaxID: 123456789



### Brady, Cindy

566 South Drive  
Anytown, OR 97500  
• Mailing • Physical

### Wobblers Room

Female - DOB: 4/16/2010 (1 Yr - 5 Mo)  
Cindy acts out in frustration and can sometimes hit.

No allergy medicine



### Brady, Mike

566 South Drive  
Anytown, OR 97500  
• Mailing • Physical

### Dad

• Lives With • Emergency • Pickup  
mbrady@bradydesigns.com  
Home 541 488-1157  
Work 541 788-3610 Tech Dept x 2305  
Cell 541 266-1111



### Brady, Carol

566 South Drive  
Anytown, OR 97500  
• Mailing • Physical

### Mom

• Lives With • Emergency • Pickup  
carolbee@yahoo.com  
Cell 541 266-1124 Best Number  
Home 488-1157  
Work 788-3610 Mike



### Baldwin, Dr. Samantha

1500 Western Blvd  
Suite 305  
Medford, OR 97504  
• Mailing • Physical

### Doctor

s.baldwin@achospital.net  
Work 541 858-3900 Main office line

**Little Red Schoolhouse #1**  
**Child Information Sheet**

97 W. Jackson  
Medford, OR 97503

541-858-3387  
info@littleschool.org  
TaxID: 123456789



**Brady, Peter**

566 South Drive  
Anytown, OR 97500  
• Mailing • Physical

**Before/After School**

Male - DOB: 5/15/2005 (6 Yr - 4 Mo)



**Brady, Mike**

566 South Drive  
Anytown, OR 97500  
• Mailing • Physical

**Unknown**

mbrady@bradydesigns.com  
Home 541 488-1157  
Work 541 788-3610 Tech Dept x 2305  
Cell 541 266-1111



**Brady, Carol**

566 South Drive  
Anytown, OR 97500  
• Mailing • Physical

**Unknown**

carolbee@yahoo.com  
Cell 541 266-1124 Best Number  
Home 488-1157  
Work 788-3610 Mike



**Baldwin, Dr. Samantha**

1500 Western Blvd  
Suite 305  
Medford, OR 97504  
• Mailing • Physical

**Doctor**

s.baldwin@achospital.net  
Work 541 858-3900 Main office line

**Little Red Schoolhouse #1**  
**Child Information Sheet**

97 W. Jackson  
Medford, OR 97503

541-858-3387  
info@littleschool.org  
TaxID: 123456789



**Combs, Chris A**

708 S. Peach  
Anytown, OR 97500  
• Mailing • Physical

**Before/After School**

Female - DOB: 6/25/2006 (5 Yr - 3 Mo)



**Combs, Charla**

708 S. Peach  
Anytown, OR 97500  
• Mailing • Physical

**Unknown**

charlacraig@mindspring.net  
Home 772-1242  
Work 488-1839 Craig



**Combs, Craig**

708 S. Peach  
Anytown, OR 97500  
• Mailing • Physical

**Unknown**

Home 772-1242  
Work 488-1839 Craig

**Little Red Schoolhouse #1**  
**Child Information Sheet**

97 W. Jackson  
Medford, OR 97503

541-858-3387  
info@littleschool.org  
TaxID: 123456789



**Combs, Megan**

708 S. Peach  
Anytown, OR 97500  
• Mailing • Physical

**Infants Room**

Female - DOB: 2/1/2011 (0 Yr - 7 Mo)



**Combs, Charla**

708 S. Peach  
Anytown, OR 97500  
• Mailing • Physical

**Mom**

• Lives With • Emergency • Pickup  
charlacraig@mindspring.net  
Home 772-1242  
Work 488-1839 Craig



**Combs, Craig**

708 S. Peach  
Anytown, OR 97500  
• Mailing • Physical

**Dad**

• Lives With • Emergency • Pickup  
Home 772-1242  
Work 488-1839 Craig

**Little Red Schoolhouse #1**  
**Child Information Sheet**

97 W. Jackson  
Medford, OR 97503

541-858-3387  
info@littleschool.org  
TaxID: 123456789



**Huxtable, Rudy**

444 Cosby Drive  
Anytown, OR 97500  
• Mailing • Physical

**Wobblers Room**

Female - DOB: 3/3/2010 (1 Yr - 6 Mo)



**Huxtable, Cliff**

444 Cosby Drive  
Anytown, OR 97500  
• Mailing • Physical

**Dad**

• Lives With • Emergency • Pickup  
c.huxtable@anytownhospital.org  
Home 541 858-3398  
Work 541 858-3365 Radiology Dept  
Cell 541 770-9112



**Huxtable, Claire**

444 Cosby Drive  
Anytown, OR 97500  
• Mailing • Physical

**Mom**

• Lives With • Emergency • Pickup  
clairehuxtable@hsj.com  
Home 541 858-3398  
Work 541 858-9935 Ext 108  
Cell 541 770-8112

**Little Red Schoolhouse #1**  
**Child Information Sheet**

97 W. Jackson  
Medford, OR 97503

541-858-3387  
info@littleschool.org  
TaxID: 123456789



**Ingalls, Laura**

234 Little House Road  
Prairie Bluff, OR 97744

- Mailing
- Physical

**Toddlers Room**

Female - DOB: 7/23/2009 (2 Yr - 2 Mo)



**Ingalls, Charles**

234 Little House Road  
Prairie Bluff, OR 97744

- Mailing
- Physical

**Dad**

- Emergency
  - Pickup
- Home 541 266-7448  
Work 541 857-9885 Hanson's Mill

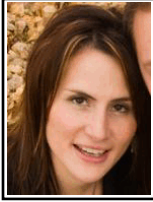

**Ingalls, Carolyn**

234 Little House Road  
Prairie Bluff, OR 97744

- Mailing
- Physical

**Mom**

- Lives With
  - Emergency
  - Pickup
- Home 541 266-7448  
Cell 541 788-9112  
Work n/a